

Stour Valley water meadows - aerial concept

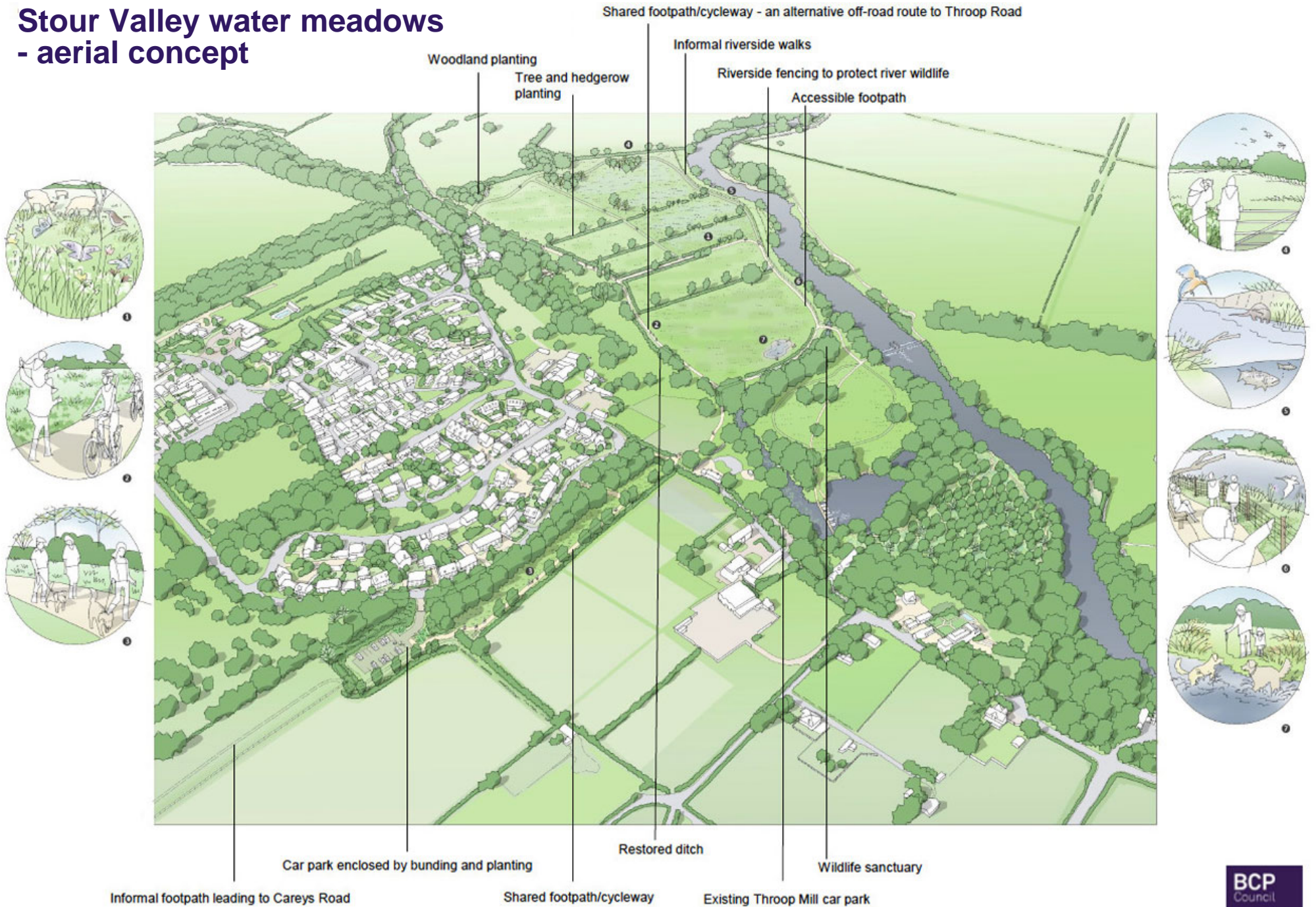

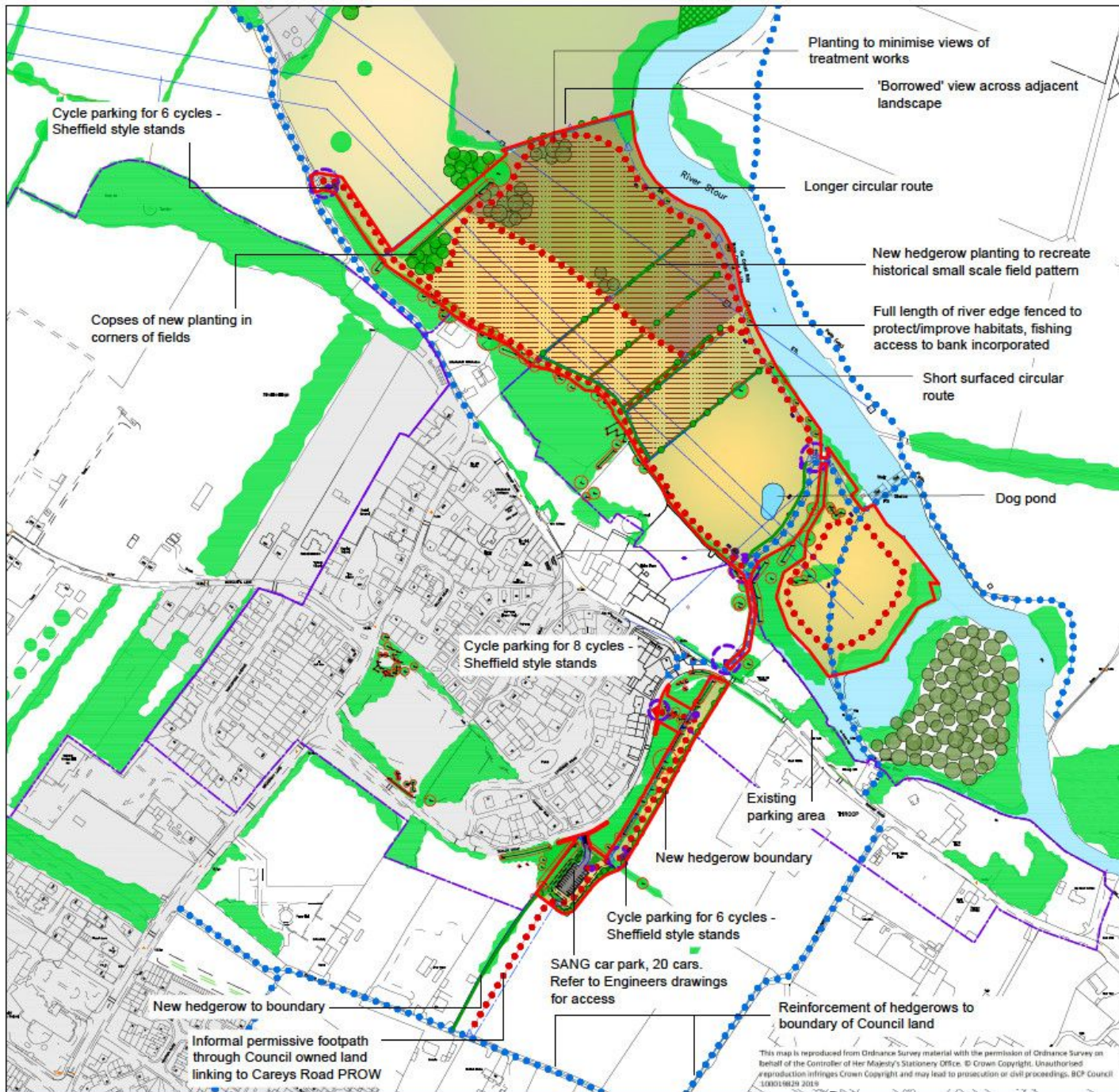

- Application boundary - ph 1
- Throop & Muccleshell Conservation Area
- Overhead cables/pylons
- Existing footpaths or footpath/cycleways
- New paths/routes
- Existing vegetation (indicative)
- Tree root protection areas
- Dry woodland/trees
- Wet woodland/trees
- New hedgerows
- Meadow/grassland
- Wetland/wet meadow
- Signage/interpretation
- Dog bins
- Benches
- Post & wire/stockproof fence & gates (post & rail shown in red)
- SANG parking and access - 20 cars
- Areas likely to be grazed on a rotational basis during spring-summer

ISSUE	DATE	AMENDMENTS	CHECKED
I	08/02/20	Car park access amended	
H	01/02/20	River fence extended, extra dog bins	
G	09/01/20	Car pk revised & new planted hedges added	
F	12/01/20	Car park revised & Careys Rd link added	
E	28/04/20	Car park bunding revised	
D	05/02/20	Updated to address heritage comments	
C	22/01/20	Planting app comments - cycle pkg added, picnic benches omitted, benches to island area, breaks incl in new hedges, grazing	
B	09/10/19	Red line & notes updated, trees added	
A	08/10/19	General revisions	



HICKS FARM SANG PHASE 1 - PROPOSED LAYOUT OVERALL CONCEPT

Drawn: TS	Drawing Number:	Rev:
Scale: 1:4000 @A3	HI S 03	I

This map is reproduced from Ordnance Survey material with the permission of Ordnance Survey on behalf of the Controller of Her Majesty's Stationery Office. © Crown Copyright. Unauthorised reproduction infringes Crown Copyright and may lead to prosecution or civil proceedings. BCP Council 100018828 2019